

SEPTEMBER 6-8, 2024

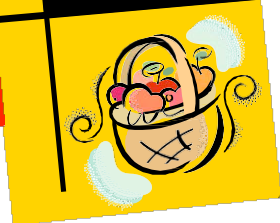

Camp Tuck-A-Basket



Land of Lincoln
Basketweavers



Camp Tuck-a-Basket 2024

Community Activity Center, Normal, Illinois

Schedule of Events

Friday, September 6

12:30 pm Vendor set-up
4:30 pm Registration
5:30 pm - 9:30 pm Classes

Vending: 4:30 pm—9:30pm

Saturday, September 7

8:00am Registration
8:30 am Classes begin
Noon Lunch
12:30pm LLBWA Meeting
1:00 – 5:30pm Classes

3:00 pm Silent Auction ends

Vending: 8:00 am—6:00 pm

Sunday, September 8

8:00 am Registration
8:30 am Classes begin
Noon Lunch
1:00 - 3:00 pm Classes

Vending: 8:00 am—1:00 pm

Registration Information

We have four outstanding teachers offering classes on Friday evening and all day Saturday and Sunday. There is something for everyone and for all weaving levels.

Before you register, please read the class descriptions carefully and pay attention to suggested weaving levels, special tools required, and basket size when making your selections. Classes range from four to eight hours.

Your registration form and class selections must be received by June 29 to be considered as a first day registration.

Many classes will fill on the first day, so don't delay. Please read and carefully follow all instructions on the registration form.

You must be a LLBWA member to register. If you are not currently a member, it's not too late to join. Simply add the \$10 for membership dues to your registration fees.

Registration is \$10 for Friday evening, \$20 for Saturday, \$20 for Sunday, or \$45 for the entire weekend.

Meals will be available at the facility Friday evening as well as Saturday and Sunday afternoon and must be pre-ordered. Meal information will be forthcoming with your class assignment confirmation packet.

You will receive your class assignment confirmation packet sometime after June 29. The fees for additional kit orders must be returned by July 31.

There will be no cancellations

or refunds allowed after August 1st. If you must cancel after this date, you will need to have someone pick up your kit(s) from the teacher(s) at Camp Tuck.

Questions? Visit our website at www.llbwa.com or contact our Camp Tuck Coordinator:

Rosemary Martin
309.473.2876
martinrose@frontier.com



Attention Shoppers!

As always, those attending Camp Tuck will have the opportunity to shop at a variety of basket vendors.

We also are looking for additional vendors. An application is included in this newsletter.

HOTEL INFORMATION

We have **NOT** reserved a block of rooms for the event this year.

However, there are several in the Bloomington/Normal area that are close to the venue. We have listed a few of them here:

The Chateau Hotel and Conference Center
1621 Jumer Drive
Bloomington, IL 61704
Hotel front desk: 309/662-2020

Holiday Inn Express & Suites
1715 Parkway Plaza Drive
Normal, IL. 61761
Hotel front desk: 309/862-1600

Candlewood Suites
203 Susan Drive
Normal, IL.61761
Hotel front desk: 309-862-4100

Hampton Inn & Suites
320 S. Towanda Ave.
Normal, IL. 61761
Hotel front desk: 309/452-8900



Directions to Community Activity Center **1110 Douglas St. Normal, Illinois**

From I-55 Southbound: Take Veterans Parkway Exit 167. Turn left at the stop sign at the end of the ramp. Get in the far right lane and take the Shelbourne/Normal exit on the right. Turn right at the stop sign at the end of the ramp. Continue on Shelbourne to Beech St. Turn left onto Beech Street and go two blocks. Turn left on Lincoln and then turn left on Cole Street. The parking lot is on the right

From I-74 Eastbound: Take Exit 127 toward Chicago and then merge onto I-55 North. Take the N Main St/US 51 S Business Exit 165A toward Bloomington-Normal. Take a left on Raab Road then a right on Linden St. Take a left at Shelbourne Drive then turn right on to Beech St. Turn left on Lincoln St. then left on Cole St. The parking lot is on the right and the Community Activity Center is on the left.

From I-74 Westbound: Take I-55 N/US 51 N. Take the N Main St/US 51 S Business Exit 165A toward Bloomington-Normal. Take a left on Raab Road then a right on Linden St. Take a left at Shelbourne Drive then turn right on to Beech St. Turn left on Lincoln St. then left on Cole St. The parking lot is on the right and the Community Activity Center is on the left.

From I-39 Southbound: Merge onto I-55 N via exit left toward Chicago. Take the N Main St/US 51 S Business Exit 165A toward Bloomington-Normal. Take a left on Raab Road then a right on Linden St. Take a left at Shelbourne Drive then turn right on to Beech St. Turn left on Lincoln St. then left on Cole St. The parking lot is on the right and the Community Activity Center is on the left.

From US 51 Northbound: Merge onto US 51 N toward Peoria/Rockford and stay straight on I-55 N. Take the N Main St/US 51 S Business Exit 165A toward Bloomington-Normal. Take a left on Raab Road then a right on Linden St. Take a left at Shelbourne Drive then turn right on to Beech St. Turn left on Lincoln St. then left on Cole St. The parking lot is on the right and the Community Activity Center is on the left.

Please Note: There are a limited number of handicapped parking spaces in front of the Activity Center.

WEAVING LEVELS

Beginner:

Student has little or no weaving experience with materials or technique used.

Intermediate:

Skilled in basic technique and materials used. Weaver has no trouble setting up bases, twining, over/under weaving and rims using the material of the class offered.

Advanced:

Mastered all basic and intermediate skills for materials and techniques used. This class is more challenging.

All Levels:

Classes offered to all student skill levels from Beginner to Advanced.



Silent Auction



We will have a Silent Auction at Camp Tuck this year. In years past, the auction has generated a variety of generous donations, including an assortment of wine-related items; weaving kits and supplies; “theme” baskets, gift certificates and much more.

Mary Ann Ford is coordinating this year’s effort. If you have something you would like to donate for the raffle, please contact Mary Ann at 309.530.5576 or email her at maf82350@gmail.com. You may bring your donation with you to Camp Tuck or, if you prefer, you can mail or deliver it to Mary Ann earlier. Please include your name and the estimated value with your donation.

The Silent Auction will end Saturday at 3:00 pm. Check out will be announced shortly after. Cash or check will be accepted for payment.

Please show your support for LLBWA with a donation to the Silent Auction—any donation is much appreciated.

Mary Ann’s address is:
Mary Ann Ford
709 Vale Street
Bloomington, IL 61702



Volunteer Today for Camp Tuck!

Once again we will be weaving at the Community Activity Center for Camp Tuck 2024 and there are lots of opportunities to help make this year’s weaving event a success through volunteer efforts.

If you can help, please review the volunteer opportunities on the separate *Volunteer Form* included in this brochure and mark items you would be interested in assisting with. Fill in your contact information and return the volunteer form with your registration or email me at martinrose@frontier.com

I will be in touch with you about assignments as the event draws closer. Thanks

in advance for your help!

Rosemary Martin

Volunteer Form
Camp Tuck- A-Basket September 6-8, 2024
Community Activity Center, Normal, IL

Name: _____

Phone: _____

E-mail: _____

Friday, September 6

___ Vendor/teacher host

You will need to be available at 12:30 p.m. and will help teachers/vendors find their location at the Activity Center and assist them as needed (need at least 4 volunteers)

___ Registration desk

You will need to be available by 4 p.m. and will register weavers (need at least 1 person)

___ Food, snacks and food set-up

You will need to be available by 4 p.m. (need at least 3 people)

___ Clean-up crew

Help clean up areas at the end of the night

Saturday, September 7

___ Registration desk

You will need to be available by 7:45 a.m. and help register weavers (need at least 1 person)

___ Lunch helper

You will need to help distribute lunch (need at least 2 people)

___ Cleanup crew

Help clean up areas at the end of the day

Sunday, September 8

___Lunch helper

You will need to help distribute lunch (need at least 2 people)

___Cleanup crew

Help clean up areas at the end of the day

Miscellaneous

___Cookies/Snacks

Need volunteers to make 2-dozen cookies each for our meals

___Breakfast

Need volunteers to bring something for breakfast on Saturday or Sunday

___Silent auction

Mary Ann Ford is coordinating this year's silent auction but will need help registering items and determining winning bids.

___Other jobs as determined

Questions?

Please contact Rosemary Martin via email at martinrose@frontier.com or call her at 309.473.2876.



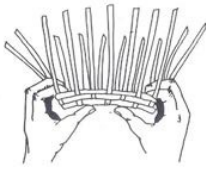

Camp Tuck-A-Basket Registration Form

September 6-8, 2024

Name _____

Address _____

City, State, Zip _____

Phone () _____ Email _____

LLBWA Member Yes No

Is this the first time you have attended Camp Tuck? Yes No

Registration forms received by **June 29** will be treated as first day registration. Registration forms received after **June 29** will be assigned classes subject to available space. Registrations received after **July 29** will be assigned only with teacher permission and availability. Please mail your registration as soon as possible. The registration fee does not include class material fees, which will be due upon notification of your class assignments.

Please make your selections for the event on the class summary page and note instructions.

Camp Tuck-A-Basket Registration Checklist

___ I have enclosed the registration fee made payable to LLBWA

All 3 Days (or Saturday & Sunday)—Registration Fee = \$45

\$ _____

Or Register for Individual Days:

Friday—Registration Fee = \$10

\$ _____

Saturday—Registration Fee = \$20

\$ _____

Sunday—Registration Fee = \$20

\$ _____

___ If not a member of LLBWA, I have included dues of \$10 \$ _____

___ **I have enclosed a self-addressed, stamped envelope**

Total: \$ _____

Please send this form, a check for your total fees made payable to LLBWA, and **a self-addressed stamped envelope to:**

Jennifer Schrof
1510 Augusta
Drive
Normal, IL 61761

Please do not send any class fees at this time. Cancellations must be submitted in writing to Jennifer Schrof by mail or email at jenpurdue@comcast.net.

Registration form is also available at
www.llbwa.com

No refunds will be made after August 1, 2024

I Want to Contribute!

_____ I want to donate a Silent Auction item

Describe your item: _____

CLASS SUMMARY PAGE

In the spaces below, **indicate first, second, and third class choices for each day with a “1”, “2” and “3” respectively.** Please do not list any classes you are not willing to take. Please place an * by your favorite #1 choice.

TEACHER	FRIDAY CLASS	SATURDAY CLASS	SUNDAY CLASS
SUSAN BAXTER	<input style="width: 40px; height: 20px;" type="checkbox"/> 4HOURS SUMNER \$50	<input style="width: 40px; height: 20px;" type="checkbox"/> 8 HOURS DELLA \$75	<input style="width: 40px; height: 20px;" type="checkbox"/> 6 HOURS VESTA \$60
JEANNE DUDLEY	<input style="width: 40px; height: 20px;" type="checkbox"/> 4HOURS SOLID WRAP TURKEY WING WHISK \$49	<input style="width: 40px; height: 20px;" type="checkbox"/> 8 HOURS SPOONER WHISK BROOM \$59	<input style="width: 40px; height: 20px;" type="checkbox"/> 6 HOURS KITCHEN BROOM \$65
MARJORIE KENNEDY	<input style="width: 40px; height: 20px;" type="checkbox"/> 4 HOURS KAREN’S TOTE \$42	<input style="width: 40px; height: 20px;" type="checkbox"/> 8 HOURS FESTIVE \$65	<input style="width: 40px; height: 20px;" type="checkbox"/> 6 HOURS BASKET OF PLENTY \$55
JULIE KLEINRATH	<input style="width: 40px; height: 20px;" type="checkbox"/> 4 HOURS THINKING OF YOU \$45	<input style="width: 40px; height: 20px;" type="checkbox"/> 8 HOURS FLAT EGG BASKET \$75	<input style="width: 40px; height: 20px;" type="checkbox"/> 6 HOURS CRISS CROSS APPLESAUCE \$60

Land of Lincoln Basketweavers Association

Camp Tuck-A-Basket 2024

Vendor Information



The Land of Lincoln Basket Weavers Association Camp Tuck-A-Basket will be held September 6-8, 2024, at the Community Activity Center in Normal, Illinois.

Anyone wishing to sell in the Vendor area must be an LLBWA Camp Tuck-A-Basket 2024 teacher or a current member.

Vending will take place in the same building that the classes will be held in, at the Community Activity Center. Lodging is available at nearby hotels. Contact information for lodging is in the Camp Tuck brochure. (Let me know if you need that information.)

One table for each vendor will be provided this year. Vendors will be responsible for bringing any additional equipment necessary for set up.

Vending Fee There is no vending fee for this year for the first space. Spaces are 10 x 10. You may have multiple spaces but each additional 10 x 10 space will be \$10. Just indicate the number of spaces you would like on the vendor application.

Vendor set up time begins Friday, September 6, 2024, at 12:30 pm.

Vending Hours:

Friday:	4:30 pm - 9:30 pm
Saturday:	8:00 am – 6:00 pm
Sunday:	8:00 am – 1:00 pm

Meals are available at the facility and must be pre ordered. More details will be sent after the meal plan has been confirmed. LLBWA will be providing bottled water, pop and coffee at the facility or you may bring in your own drinks.



Tax Laws: All vendors are required by law to pay the Normal, Illinois 8.75% sales tax. Vendors are responsible to file and submit the tax.

Insurance: All vendors are responsible for their own insurance coverage. Neither the LLBWA nor the Community Activity Center will accept responsibility for any damage or loss incurred.

Please contact:

Marcia Hammerstrand
16 Fountain Lake Court
Bloomington, IL 61704
Phone: 309/287-8458
Email:
mshammer@a5.com

Land of Lincoln Basketweavers Association

Vendor Application

Camp Tuck-A-Basket 2024

September 6-8, 2024

Name or Business Name _____

Address _____

City/State _____

Zip _____

Phone _____

E-mail _____

Names of workers (for name tags):

What types of products do you sell?

I would like to vend at Camp Tuck

Please check if you need electricity

Number of 10' x 10' spaces requested: _____

No vendor fee this year, for the first space. Each additional space is \$10. Checks should be made out to LLBWA.

Please read and sign the following:

I understand I am responsible for insurance coverage and will not hold LLBWA or the Interstate Center responsible for any damage or loss incurred. I understand I must pay Illinois sales tax and file appropriate forms.

Signature _____ Date _____

Please send this form and a check made payable to LLBWA to:

**Marcia Hammerstrand
16 Fountain Lake Court
Bloomington, IL 61704**

Land of Lincoln
Basketweavers



Friday Evening Classes

Class: SUMNER

Instructor: SUSAN BAXTER

Class Length: 4 HOURS

Weaving Level: ALL

Class Fee: \$50

Description: Sumner is based on a 4" acrylic bloom base and introduces some of the "FUN"amentals of round reed weaving. Twining is used to secure the spokes and then 3-rod wale takes the stage. Using different colored reed will produce a "becoming" design on the sides. How color and spoke count can create different designs will be discussed as well as the flexibility of round reed borders. The basket is a great size for keys, remotes, fruit or anything that has a tendency to "get lost".

Special Tools: BENT- NOSE PLIERS

Dimensions: Height: 3.3" Diameter 7.3"



Class: SOLID WRAP TURKEY WING

Instructor: JEANNE DUDLEY

Class Length: 4 Hours

Weaving Levels: All Levels

Class Fee: \$49

Description: Description: The student will learn to tie a turkey wing whisk broom—by solid wrapping each addition of broom straw to completion of the solid whisk broom's handle. Many colors of broom straw or all natural straw will be available to choose from—as well as many colors of broom string to highlight the whisk broom. Beautiful to use and Beautiful to hang on your wall or fireplace.

Special Tools: All tools provided by the teacher

Dimensions: 24" – 30"



Friday Evening Classes

Class: KAREN'S TOTE

Instructor: MARJORIE KENNEDY

Class Length: 4 Hours

Weaving Level: All Levels

Class Fee: \$42

Description: A great chairside basket that has a woven base, natural and dyed weavers, basket feet and a wrapped handle that are woven on a D handle. Color choices are Black, Navy, Dk. Green and Burgundy.

Dimensions: Width: 8 ½" Length: 10" Height: 16"



Class: THINKING OF YOU

Instructor: JULIE KLEINRATH

Class Length: 4 Hours

Weaving Levels: All Levels

Class Fee: \$45

Description: Woven on an oval wood base, learn to add an overlay color to both the spokes and weavers. The basket is finished with a bushel handle and a flower embellishment made by the instructor.

Dimensions: Width: 8" x 5" deep.



SATURDAY CLASSES

Class: DELLA

Instructor: SUSAN BAXTER

Class Length: 8 HOURS

Weaving Level: INTERMEDIATE

Class Fee: \$75

Description: Della starts with a 5” slotted acrylic bloom base that uses #2 round reed twining to secure the #4 spokes. The sides are woven with a 3-rod wale that creates a spiral design called “becoming”. A twine arrow is used to help with the border spacing. The double diagonal rim creates a dramatic statement that is not only beautiful but incredibly strong. Care must be taken to ensure correct shaping and spoke placement within the border.



Dimensions: Height: 3.75” Diameter: 9”

Class: SPOONER WHISK BROOM

Instructor: JEANNE DUDLEY

Class Length: 6 HOURS

Weaving Level: ALL

Class Fee: \$59.00

Description: Utilizing an actual wooden kitchen utensil or a gnarly wooden stick as the handle, the student will use natural and dyed broom corn to construct a kitchen whisk broom that is useful. Plaiting and sewing the broom will be learned in class. Various colors will be available. All of the plaiting will be done with the broom stalk strips with lots of colored cords to choose from.



SPECIAL TOOLS: Teacher will provide all tools needed for this class.

Dimensions: 24”-30”

SATURDAY CLASSES

Class: FESTIVE

Instructor: MARJORIE KENNEDY

Class Length: 8 hours

Weaving Level: ALL

Class Fee: \$65

Description: Placement of dyed weavers and spokes on a wooden base create the pattern for this basket. Attention will be given to weaving tension and shaping. Colors are navy, burgundy, and mustard. Dk green may be chosen for navy.

**Dimensions: WIDTH: 11" LENGTH: 14 1/2 "
HEIGHT: 10"**



Class: FLAT EGG BASKET

Instructor: JULIE KLEINRATH

Class Length: 6-8 hours

Weaving Level: Intermediate

Special Tools: WEAVING TOOLS

**Class Fee: \$75
ADDITIONAL KITS \$60**

Description: Woven so the basket will fit between a screen door and inside door. The handle has been braided with leather lacing. The design on the sides as well as the "rim" are also woven with leather lacing.

Dimensions: 12" Diameter x 2 1/2" deep



Sunday Classes

Class: VESTA

Instructor: SUSAN BAXTER

Class Length: 6 Hours

Weaving Level: Intermediate

Class Fee: \$ 60

Description: Vesta combines a number of round reed techniques with Reed for a unique look. The basket starts with a 3D Star Jig to create an Open base with equally spaced spokes. Twining, 3-rod wale, and a flat Reed twill do the heavy lifting, allowing the weaver time to learn how to Create a footer with inserted spokes. The excitement continues by using These additional spokes for a new take on a traditional style border. Sp jigs will be available for purchase after project completion.

Special Tools: Bent-nose pliers, 3D printed Star Jig will be provided for class duration

Dimensions: Height: 3.25" Diameter: 7.25"



Class: KITCHEN BROOM

Instructor: JEANNE DUDLEY

Class Length: 4 Hours

Weaving Level: All Levels

Class Fee: \$65

Description: Utilizing a sassafras stick, students will use natural broom corn to construct a kitchen broom that is totally useful. The broom straw will be tied totally with wire in a decorative style. Stitching the broom will be taught in this class. Bring a special stick or hard wood or choose one from Jeanne's supply. (1/2"-1" diameter, 26"-42" long)

Hand carved Spirit of the woods Sassafras stick is a \$25.00 additional cost.

Special Tools: All broom tools will be furnished by the teacher.

Dimensions: 48" -52" long



Sunday Classes

Class: BASKET OF PLENTY

Instructor: MARJORIE KENNEDY

Class Length: 6 Hours

Weaving Level: ALL

Class Fee: \$55

Description: Shaping and weaving tension are observed while weaving this basket on a wooden base with leather handles.

Special Tools: none

Dimensions: Width: HEIGHT: 9 ½" Diameter: 14"



Class: CRISS CROSS APPLESAUCE

Instructor: JULIE KLEINRATH

Class Length: 6 Hours

Weaving Level: Intermediate

Class Fee: \$60

ADDITIONAL KITS ARE \$40

Description: Woven on a round wood base in natural with smoke crosses surrounded by chain waling in dyed reed. The basket is finished with waxed linen lashing

Special Tools: none

Dimensions: Diameter; 13"x 9 ½" High, with handles 12" high

